

Annual Report

2015

Letter From the CEO

Tami Greenberg

Dear Friends,

2015 was quite a year for Ronald McDonald House Charities of Kansas City!

Most importantly, we were thrilled to open our third House in Kansas City. The 20-bedroom Wylie House is beautiful inside and out, and I encourage you to come see it if you haven't already. We would not be able to provide this life-changing support to families without the extraordinary generosity of our donors, volunteers, and community. Thank you!

We are now able to serve 87 families every night, through our three Houses on Cherry Street and our Family Room inside Children's Mercy Hospital. As we are bigger, our needs have also grown: for financial resources, volunteers, meals, and infrastructure. But our focus on the mission remains pure, as we keep families close to their sick kids.



Another big change in 2015 was our leadership transition. We bid a fond farewell to our former CEO, Holly Buckendahl, who is now leading the RMHC in Chicago. I was extremely honored to take the helm of our charity last summer, and it is a delight and a privilege to do this important work with this amazing team.

Finally, the Board of Directors has endorsed a new 2016-2018 strategic plan. As we look to our future of serving as a "home away from home" for families with sick kids, we have identified strategic goals related to our Mission, Money, Brand and People. We are excited to move forward, with your partnership and support.

Thank you for being part of our RMHC-KC family.

All my best,

Tami

2015 Board Leadership

Executive Committee

Diane Gallagher, *American Century Investments*

Jason Grau, *Community Volunteer*

Jim Wagdy, *McDonald's Owner/Operator*

Jodi Robinson, *CBIZ & Mayer Hoffman McCann P.C.*

Mark Searles, *Searles and Associates*

Directors

Doug Blowey, *Children's Mercy Hospital*

Ron Coker, *Burns & McDonnell*

Mike Goff, *Barkley*

Gretchen Gold, *Lathrop & Gage LLP*

Mike Gremaud, *McDonald's Owner/Operator*

Donn Hess, *Lockton Retirement Services*

Darlia Morris, *ZuPreem*

Paul Neidlein, *JE Dunn Construction*

Kerri Reisdorff, *Ogletree Deakins*

Jo Stueve, *Children's Mercy Hospital*

Jim Walsh, *DST Systems, Inc.*

Stephanie Williams, *Lockton Company*

Julie Zanone, *Community Volunteer*

Our Gratitude

We gratefully acknowledge and thank our volunteers, meal groups, work groups and donors of in-kind goods and services for their incredible support in making our mission a reality. We salute the following individuals, businesses, foundations and community groups who have made a financial impact from Jan. 1, 2015 through Dec. 31, 2015. If we have erred or omitted anyone, we sincerely apologize and ask for your help in correcting our records by contacting Rebekah Ebeling at 816.541.8473 or rebeling@rmhckc.org.

Thank you for making a difference!

Mission Statement

The mission of **Ronald McDonald House Charities of Kansas City** is to reduce the burden of childhood illness on children and their families. We accomplish this by:

- Providing comfortable lodging convenient to local health facilities.
- Creating a caring and uplifting environment.
- Leveraging community partnerships with affiliated programs that comfort and assist children with health concerns and their families.
- Undertaking resource and fund development activities that support our facilities, programs and services.

2015 Donors

Gifts of \$50,000+

Children's Mercy Hospital
Hunt Family Foundation
and The Kansas City
Chiefs
McDonald's Heart of
America Co-Op
Ronald McDonald House
Charities, Inc.

Gifts of \$25,000 to \$49,999

American Century
Investments Foundation
Coca-Cola USA
DST Systems, Inc.
Jerry Hansen
Henry and Betty Jo Marder
Regner Family Foundations
The Trent Green Family
Foundation
Victor E. Speas Foundation
Waddell & Reed, Inc.

Gifts of \$10,000 to \$24,999

Alpha Delta Pi -Greater Kansas
City Alumni Association
Charlie and Tara Ammeen
Assurant Foundation
Automobile Dealers
Association of Greater
Kansas City
The Robert & Dr. Phyliss
Bernstein Family
Foundation
Blue Cross Blue Shield of
Kansas City
Bob Allen Ford, Inc.
Gracia Bremer Charitable
Foundation
Larry and Deborah Bridges
Mike and Millie Brown
Michael and Maureen
Bukaty

Tom and Mary Beth Butch
Johnny and Shelby Clark
Ron and Kimberly Coker
Tim C. Crummett Family
Charitable Fund
Dillard's Inc.
Marilyn and Tom Dobski
Dreieszun Family
Foundation
Ewing Marion Kauffman
Foundation
Diane and Terrance
Gallagher
David and Linda Gentile
Brad and Rebecca Hewlett
Home Builders Assoc. of
Greater KC
Intouch Solutions
Kansas City Crusaders
Kansas City Royals
Lathrop & Gage, LLP
Mary C. Lucas
Edward and Kathryn Mader
Foundation
The Mariner Foundation
Fund
Mark and Bette Morris
Family Foundation
MarksNelson, LLC
Montage Investments
Darlia and David Morris
National Christian
Foundation Heartland
O.E. Ellis Foundation
Oppenstein Brothers
Foundation
Red Shoe Society
Social Heart
Brian and Colette Sorell
The Sosland Foundation
Sprint Nextel Corp
Mike and Denise Strohm
Bob and Louise Tritt
Jami and John Waggoner



Jim Walsh and Wilma
Collado

Gifts of \$5,000 to \$9,999

Anesthesia Associates of
Kansas City, P.C
Bank of Blue Valley
Burns & McDonnell
Camp For Kids
Larry Carl
Clinical Reference
Laboratory
CoBank
Coleman Family Foundation
The Color Run LLC 03-11
Bill and Dana Dunaway
Cliff and Caryl Earp
Earp Distribution
Great Wolf Lodge
Mike and Diane Gremaud
Emily and John Gretzinger
Harley Davidson Motor
Company
Heartland Combined
Federal Campaign
INTL FCstone
Jim's Management
Company
William T. Kemper
Foundation
Kohl's Department Store
Lockton Companies, Inc.
Kay Martin
Matthew Michalak

Morgan Family Foundation
NASCAR Foundation
Brett Parise
Douglas and Dawn Peete
Sharon and Ed Rush
Sam Price Family
Foundation
Searles Association, Inc.
Bill and Cindy Self
SKC Communication
Products
Jeannie Strandjord
Marsha and Joel Voran
Jim and Debbie Wagy
WireCo Worldgroup
Ty and Beth Yano
Julie and Stephen Zanone

Gifts of \$2,500 to \$4,999

1 Car 1 Difference
Abacus CPAs
Angela Achatz
Don and Christine Alexander
Alpha Delta Pi- Delta Phi
Chapter UMKC
Alpha Delta Pi- North
Kansas City Alumnae
Association
Alpha Delta Pi- Tau Chapter-
KU
Alpha Delta Pi- Theta Alpha
Chapter NWMSU
American Century
Investments
Ash Grove Cement Co.
Bank of America Employee
Giving Campaign
Todd and Melissa Bauer
Erik and Jen Becker
John and Mary Bell
Benjamin F. Edwards & Co.
Best Harvest Bakeries
BKD, LLP
Lee Ann and Brent Bloss

Amelia's Story

Amelia just kept getting sick. With everything. It eventually got to the point where she was not able to move her legs and her mother had to carry her everywhere. Everytime the doctor's examined her, they thought it was a bacterial or viral infection. They would give her medicine and send her home. After feeling better, then getting sick again, the vicious cycle became too much for Amelia's family. Amelia was diagnosed with lymphoblastic leukemia on the morning of her third birthday.



Her mother Alicia says, "I honestly don't know what I would have done without Ronald McDonald House Charities of Kansas City. Amelia gets so sick after her chemo treatments, so words cannot express what it means to have a clean, safe home, a warm bed and healthy meals waiting for us every night. Even the security guard, Nina, is now one of Amelia's favorite people. This place is just above and beyond what I could imagine, and our whole family is so, so grateful to the Ronald McDonald House for allowing me to be by my daughter's side while she fights this disease. Recovery is never easy, but Ronald McDonald House makes it possible."

Brian and Sandra Bonecutter
BSA Life Structures
Bukaty Companies
Children's Mercy Hospital
Medical Staff
ConAgra Foods
Consolidated
Communications
Covenant Homes, LLC
Dawe Family Foundation
Anonymous
Delta Dental of Kansas City
Douglas R. Peete and
Associates
Douglas R. Peete Family
Foundation
Dr. Pepper
Evans/EVCO Company
Faith Outreach Foundation
Faith Technologies, Inc.
Gregory and Sylvia Fendler
Laura Fitzmaurice Amick
and Mickey Amick
Fogelman Management
Group
Fraternal Order of Eagles
Ladies Auxiliary No.
3917
Garmin International
George J. Shaw Construction
Google Inc.
H & R Block Foundation
Hallmark Corp. Foundation
Donn Hess and
Robin Henshaw
Stephen and Nancy Hooley
Interior Landscapes LLC
I-ROK Foundation
J.E. Dunn Construction
Jared Coones Pumpkin Run
Jay Wolfe Honda
Traci and Kyle Jilka
Kauffman Foundations
Matching Gifts Program

Keller- Williams Realty
Partners
KMPG LLP
Leawood Elementary School
Liberty Public School
District No. 53
David and Leonor
Loughridge
Louis Dreyfus Commodities
LLC
Lull Family Charitable Trust
Henry J. Massman IV
McCarthy Auto Group
Anonymous
McDonald's Heartland
Regional Office
McInnes Group, Inc.
Medtrak Services
MMC Contractors Company
Kansas City
Nicolas Company Charitable
Trust
Ogletree Deakins
Omega Door and Hardware
Performance Contracting,
Inc.
Fred and Jami Pryor
Chris Ragland
Craig and Maryanne Roepke
Roepke Family Foundation
Marcia Rosenfelt
Jason and Ashley Rush
Robert Russell
Scout Investments
Ms. Tracey Shelby
Nicole Smith
Don Swartz and Karen
Glickstein
Robert and Cynthia Tucci
Tyson Foods, Inc.
UMB Bank
United Heartland
Valley View Bank
The Volkov Family

Brad and Barbara Warady
Stephanie and Terry
Williams
Jeff and Wendy Wolfe
Yano Management Co.

Gifts \$1,000 to \$2,499

Elizabeth Aguayo
Allegis Group Foundation
Jerry Allen
Alpha Delta Pi- Alpha Eta
Chapter
Paul and Sondra Ammeen
Stephanie and Robert
Aschentrop
Balocca-Clemends Family
Charitable Trust
Bank of America
Anna Barnes
Bear & Bear Associates, LP
The Beggs Family
Lisa Berning
Nancy Bingham
Doug and Susan Blowey
Michael Boston
Michael and Samantha
Bowman
Bradco Supply, Inc.
Susan Brandom
Michael and Janette
Branson
Jay Breitenkamp
Carla and Andrew Brown

Peter and Julie Browne
Christopher Broyles
Holly and Kraig Buckendahl
Annette and Ron Burton
C.H. Guenther & Son, Inc.
Capitol Painting
CBIZ Accounting, Tax &
Advisory Services LLC
Central States Beverage
Company
Rick Cline
Royce Closterman
Ben Clouse
Vanessa and James Connell
John Conrad
Roy and Betty Cook
Shirely DeRinge
DESCO Coating, Inc
Kermit and Cherly
Deterding
Anonymous
Ed and Sandi Dobbles
The Drake Family
Blair and Joyce Dryden
Jack and Emily Erkmann
EZCORP Foundation
Falcon Club of America-
Mid American Chapter
Jill Ferrell
Fidelity Charitable Gift
Fund
First Christian Church
First National Bank of
Omaha
First Option Bank
Ryan and Jodi Fischer
Marvin and Lisa Fitzpatrick
Anonymous
Brad and Lori Foerster
Four State Industrial Supply
David and Cynthia Frensley
Daniel Friedrich
Travis and Jennifer Fucich
Jim and Pamela Gardner

-continued on page 4-



2015 Financials, Audited

General Operations Revenue

\$3,615,697

Hope Grows Here Campaign Revenue

\$517,870

Total Expenses

\$4,008,111

Ending Net Assets*

\$20,236,148

*Includes \$16 million in fixed assets; such as houses and property.

2015 Expenses

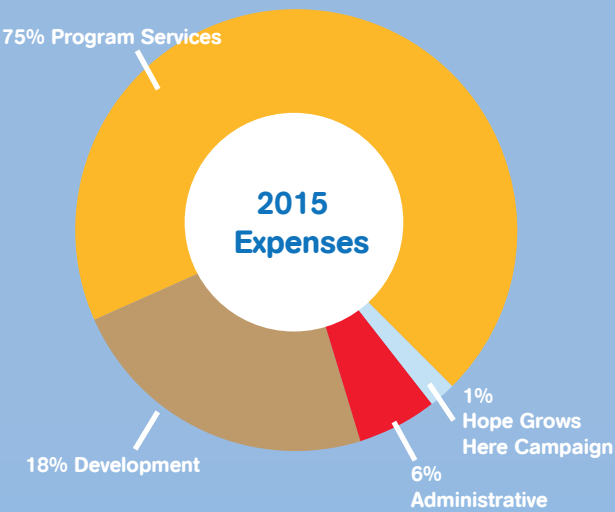

2015 Donors (continued)

Genentech
Kendall and Jarod Goff
Mike and Bobbi Goff
Gretchen and Hans Gold
Thelma Greenberg
The Griffith Family
H & K International
Henry Haake
The Hammes Family
William Hans and Jen
Greenstreet
HD Supply Facilities
Maitainance
Robb and Amber Heineman
Richard and Susan Held
The Hill Family
Jill and Jason Hill
Joyce Hilton
Terry Hobbs and Andrea
Vorwark
J.B. and Anne Hodgon
Hollis and Miller Architects
Nancy and Stephen Hooley
Horner Sunday School
The James R. and Susan B.
Hubbard Family Fund
Susan and Jim Hubbard
April and John Hudson
IBT
Isle of Capri
The Jantz Family
Sheri and Jim Johnson
Kohl's Independence Store
#230



Kohl's Libery Store
#699
Mette and Brent Kramer
KSB, Inc.
Lakeland Companies
Mark Lauefer
Brenda Lawton
The Ledbetter Family
Brad and Julie Lee
Prescott and Kelly Legard
Vanessa Lewis
Lois B. Budlong Trust
Eric Martin
Jim McFarland
The McFarland Family
Missouri Kidney Program
Missouri State Employee
Charitable Campaign
Mize Houser & Company
P.A.
Frank and Carolyn Morgan
Multivac
Mke and Brandi Meyers
NAFA Mid-American
Chapter
Roger and Molly Nail
National Institute for
Governmental Purchasing
Inc.
The Naylor Family
Tina and Paul Neidlein
Matt and Debby Neis
The Oakley Family
Rand and Melva O'Donnell
O'Neal Industries Advised
Fund
Pace Family Foundation
IMA
Patt and Rudy Papenfuhs
Park University Department
of Nursing
Parmelee Foundation, Inc.
Loretta Phelps
Anonymous

Joyce and Michael Poland
Polsinelli PC
Pamela Popp and Jim
Gardner
Port Fonda
Prairie Farms Dairy
Premier Sports
Management
Kevin Pregner
Raphael Hotel Group
John and Sarah Rastofer
Terry and Susie Reardon
Kerri Reisdorff
David and Lisa Ricketts
Tom and Jodi Robinson
Rosanne Rosen
David Rusch
Ruskin Manufacturing
Matt and Kirstin Salzman
Saul and Irene Ellis Family
Charity
Danielle Scavuzzo
Kristie Schmidt
Gayle and Gary Selvera
Brian and Amber Shepard
Robert and Kelly Simari
Jill Smith
Sonic Drive-In Store
#4223
Penny Spence
John Storey
Carrie Striker
Jo and John Stueve
John J. Sullivan's Jr.
Foundation
Charles Sunderland
Sunrise Point Elementary
Donna Syzmkowski
Patricia Takacs
Elaine Taylor
The Schwab Fund for
Charitable Giving
Monty and Kimberly
Tranbarger
Tucker and Mandi Trotter

Valley Speedway
The Vangela Family
Andrea Vorwark and Terry
Hobbs
Amy and Richard Walker
Jodi and Kevin Ward
Anonymous
John Wenzel
Cherly Wessel
West Platte School District
R-II
Robert and Amy Wolf
Wolfe Administrative Group
Deana Zahnd
Gifts \$500 to \$999
Ambassador Construction
Company
American Endowment
Foundation
American Midwest
Manufacturing, Inc.
Anderson Auto Group
Elizabeth and Pete
Anderson
Kathleen Andrews
Jennifer and Victor
Anzalone
Mr. Joe and Kate Archias
AT&T
Jordan Ayers
Kenneth Bailey
David and Carol Baird
Wesley and Patricia Balter
Bank Of Lee's Summit
Tricia Bath
Baxter International
Foundation
Beautiful Body Tattoo
Billie Belew
Brian and Sue Bell
Lisa Berryman
Algene Beugin
Staci Beuk
The Block Family
BNSF Railway Company

2015 Revenue

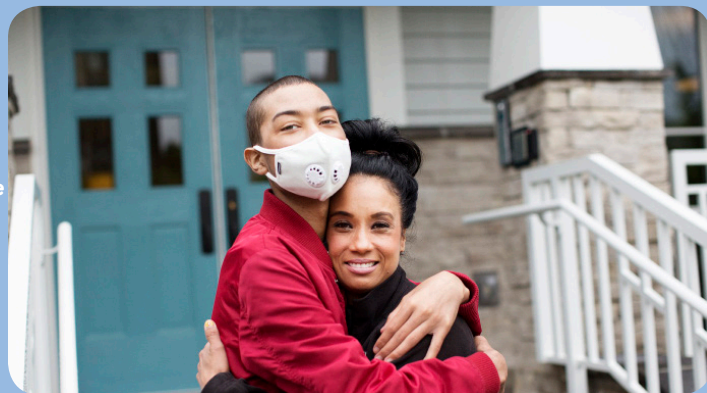
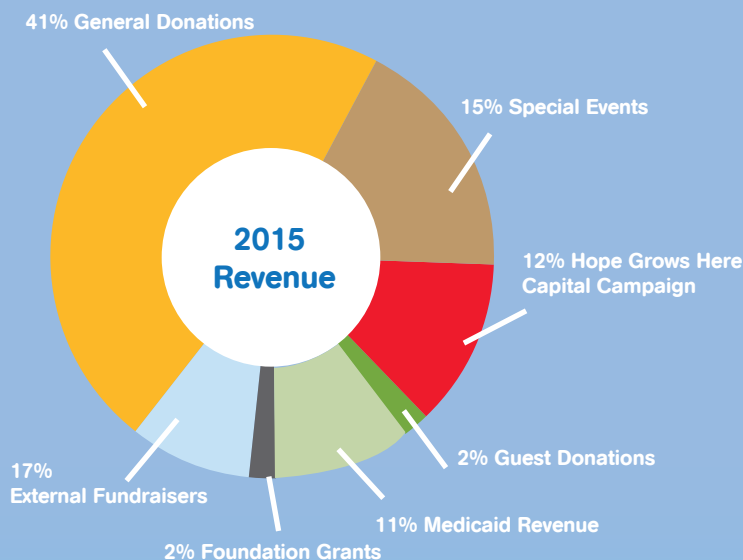

The Bolte Family
 Boomer Consulting
 Seth Bosch
 Mike and Tam Bowman
 Anonymous
 The Bradshaw Family
 Barrett and Cheryl Brady
 Mr. James Breitenkamp
 Jake Brewington
 Amber Brockman
 Mr. Bryce F. Bunch
 Jim and Peggy Burr
 Jo Ann Butaud
 Marshaun Butler
 Tegan Cain
 The Carson Family
 Casey and Barb Cassias
 The Caudle Family
 The Cave Family
 Michael Cavlovic
 Cerner Corporation
 Stephanie Chadd
 The Chong-Yockeman
 Family
 Church Women United
 Grundy County
 Clark, Richard and Biskup
 Consulting Engineers
 Anne Clemmons
 Brad Cohn
 The Comstock Family
 Country Club Christian
 Church
 John Cowden
 Suzanne Crandall
 Kristi Cuda
 William and Arlene Davis

The Day Family
 Michael Devlin
 Mya Diacono
 The Dickinson Family
 Carol and Frederick Dodds
 Sarah and Jeffrey Dodds
 Ronald and Donna Domsch
 DoTopia
 Shane and Charla Duerksen
 Kaden Duvall
 Duane Earles
 EPR Properties
 Ericsson Employee
 Engagement Fund
 Evangelical United
 Methodist
 Farmland Foods, Inc.
 First Hand Foundation
 Linda Freeman
 GAP, Inc.
 GE Foundation
 Owen and Mary Geisz
 Sheri Gentzler
 George Family Foundation
 The Goltz Family
 The Goodwin Family
 The Gordon Family
 Jill and David Grace
 The Grainger Foundation
 Grand River Rally
 Great Southern Bank
 Berry Guess
 Jenny Guthrie
 The Hauserman Family
 Rustam Haydarov
 Arylene Haynes
 Jim Haynes
 Wesley Hedrick
 David and Amy Heinen
 Carolyn and Doug Heinisch
 Jonathan and Pam Henes
 Mr. and Mrs. Bradley J.
 Hitchings
 Tracey and Stacey Hoffman
 Jamey Holland

Holy Trinity Catholic
 Church
 Troy and Jennifer
 Householder
 Joyce and Mark Hrinya
 IBEW Local 53
 Allyson Ihms
 Andrew and Shelly Iseman
 Michael Jacobs
 Jason Jansen
 Chuck Jodts
 Lester John
 Clifford Johnson
 Michael Johnson
 Barbara Kay
 KC Steak Company
 Kearney R-1 School
 District
 Kendra Scott Jewelry
 Kim King
 Rachelle King
 Donna Kobel
 Kohl's Blue Springs Store
 #1350
 Kohl's Distribution Center
 Store #840
 Kohl's Metro North Store
 #233
 Kohl's Overland Park Store
 #232
 Joseph Koury
 Keith Kuhn
 Chris and Lori Lancaster
 Eddie Lare

Larson's Cause
 Bill and Julie Lattimer
 Rick and Sheryl Lavelock
 LCMS Foundation
 Leawood United Methodist
 Church
 Alice Lenox
 Lopez Foods, Inc.
 Donna Lute
 The Maddox Family
 Robert and Lynne Madeo
 Market Check Inc.
 Marlen International Inc.
 Curtis and Janice Massey
 Ray and Lana Mathis
 Brian and Karen Mauer
 McBride, Lock & Associates
 The McDonald Family
 McDonald's Corporation
 Dale Megehee
 Solissa McKay
 Ryan and Katie McNeil
 Cliff McWilliams and Patty
 Merlie
 Medtronic
 Merck Partnership For
 Giving
 Adam Meschke
 Cynthia Meyer
 Cindy Meyers
 Mid South Baking Company
 Mid-America Fittings, Inc.
 The Monaghan Family
 Trent and Alison Mordhorst



-continued on page 6-

2015 Impact

Why Were They Here?

30% Neonatal ICU
14% Respiratory, Neurology, Trauma and other diagnoses
9% Cancer
6% Cardiac
91% of our referrals came through Children's Mercy Hospitals and Clinics

Number of States Families Came From

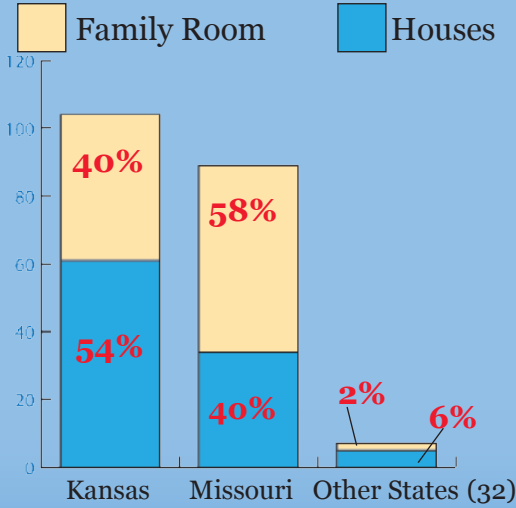

Because of You ...

5,477 Families were served in the Houses and Family Room
89% Average occupancy rate at the three Houses
23,530 Room nights provided to families
57,218 Visitors were served in the Family Room

2015 Donors (continued)

- Trent and Alison Mordhorst

Andrea Morris

Jaclyn and Aaron Moss

Brandi and Michael Myers

National Indemnity Company

Lauren Nejelski

Cambrey Nguyen

Sharon and Chris Nicely

Liz Nieters

Britton and Rick Norden

John Novak

Lori and Steven Oestreicher

Douglas Ollre

Nancy O'Rourke

The Ortega Family

OSI Industries

Outerwall Inc.

Michelle Pace

The Parker Family

Michele Parrish

Nancy Patton

Adam and Kimberly Peete

Natalie Pharis

Phi Beta Sigma Fraternity

Pleasant Valley Baptist Church

Robert and Kim Plumlee

The Prideaux Family

Principal Combined Fund Organization

ProPharma Group

Quivira Crossing Chapter of DAR

R2 Center for Dentistry

Mark Radetic

William Raffo

The Ramage Family

Vanetta Renz

Jamie Rietzke

Mike and Tiffany Roberts
- Jerome and Katie Rose

Robert and Angie Rubin

Donna and Jim Russell

SAFC Biosciences

Angel Salcedo

The Saunders Family

Nicholas Schale

Larry and Margaret Schmidt

The Schroeder Family

Katherine and David Schukai

Bradley and Lisa Scott

Seaboard Corporation

Mark and Toube Searles

Mrs. Ruth Seck

Patrick Shelley

Chris Shore
- Cory Shroyer

Phillip Shultze

Silverstein Eye Centers

Will Simpson

Sisters In Service

James and Naomi Smith

John Smith

Shannon Smith

Aaron Smullin

Sharon South

Athena Springer

The Stanton Family

Paul and Susan Stewart

The Stice Family

Chris Self

Robert & Joyce Shaffer

Arlee Stonestreet
- Elaine Street

Brian and Leanne Sullivan

Vern Summa

Sunflower Electric Power Corporation

Super Family Foundation

Thomas and Deborah Swenson

Teksystems

Mike and Kim Thompson

Amy Todd

H Turner

Suzanne and Richard Tye

UBS

UBS Financial Services Inc.

The Underwood Family

Horace Underwood

Unified School District #364

Mrs. Ronnie Valline

Deborah Wahus

Hexi Wang

Anonymous

Lewis and Gloria Webb

Jim and Jill Wehner

The Welch Family

Wells Fargo Community Support Campaign

Charla Wiederholt

Wayne and Bettina Wilke

The Williams Family

Robert Willis

Ellen Young

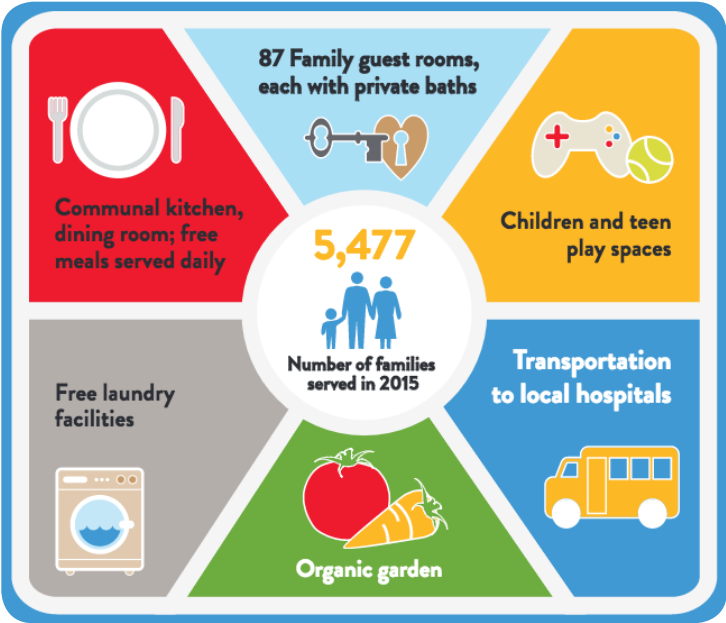

How You Can Help in 2016

Tomorrow's Hope Legacy Society

Gift planning ensures the strength of our mission well into the future, and can help you make a more significant impact than you might have otherwise imagined. Individuals informing us of a future bequest or estate gift are welcomed as members of our Tomorrow's Hope Legacy Society. For more information, contact Mike Jeffries at mjeffries@rmhckc.org or 816-541-8450.

Volunteer

Thousands of families each year are helped by Ronald McDonald House Charities of Kansas City. With a small full-time staff, we are dependent on a large team of volunteers who are compassionate, dedicated and sensitive to the needs of our families. Visit www.rmhckc.org/volunteer for more information.

Wish List Drives

To provide a loving, caring and supportive environment, we rely on generous donations from our community. Our wish lists contain food pantry goods, storage & paper items, cleaning supplies, linens & household items. Go to www.rmhckc.org/wishlist to help!

2015 Memorials and Honorariums

Linda (Aloe) Abrahamson

St. Elizabeth
Physicians

Ken Adamson

Rebekah and Paul
Ebeling

Kirsten Andersen

Yolanda Fintschenko

Marjorie Bercu

Toube and Mark
Searles

Liz Berg

Jean Aceto
Darla and Lyman
Anderson
Anonymous
Marion and Bradley
Baker
Teresa Barie
Laura and Daniel
Beaulieu
Ron Berg
Brenda and Dennis
Bredehoeft
Patricia Briuer
Marilyn Brockman
Kathleen and Leo
Dean
Melissa Dean
Jeffrey and Melissa
DeGasperi
Diamond Merckens
Hogan
Patricia and Richard
Dowden
James Droege
Karla Fraas
Nicole Gemeinhardt
Janette Groves
R.D. Groves
Kelly Harris

Delores and Rick
Heitman

Beverly and Jack
Hollingsworth
Deborah and John
Hulver

Carol Jansen
Jason Jansen
Roger and Ellsbeth
Kammeyer
Monica Krause
Brian and Elizabeth
Merckens

Linda Nicholson
Maryanne and James
Rasey

Alan and Vickie
Riniker
Joseph and Tina
Roberts

Larry and Alice
Schnakenberg
Andrew and Raechel
Schulze

Tafney Snowden-Coen
Sharon and Kenton
Thompson
Joshua and Annie Utz
Patricia Wiseman

Logan Best

Gary and Kathy
Gannon

Nicole Bingham

Nancy Bingham

Bill Birchfield

Cathy Arnfelt
Richard Dorman
Lisbeth Kendrick
Becky and Martin
Max
Shirley Plemmons
J.H. Soper

John G. Boesch

William Faber

Jean Boston

Michael Boston

Beverly Bradshaw

Fraternal Order of Eagles
Ladies Auziliary
No. 385

Roland Broussard

Karen and Ray
Niedbalski

Shirley Brown

Denise McCullar

Owen Broxterman

Ruth and Ernesto
Ramirez

Eugene Bryant

Kathleen Lemken

Audrey Burch

Lorna and Dan Stover

Sara Burch

Ruby Stotmeister

Remington Burns

Allyson Ihms
Susan Sunderman

Carson Butler

Jenae Gale

Clara Chickadonz

Protiviti

Bentley Clark

Steven Bell
Johnny and Shelby
Clark
Margie Combes
Sara and Christopher
Cunningham
Kathy Patton
Susan Tracey

Micheal William Clissold

Debbie and Wayne
Brown

Fred Cobb

Harold and JoAnn
Barnett

Reese Coene

Jaelyn Soda

Andrew Colvin

Debra Brunson

Patricia Ann Costanza

Rosemary Mreen

Carla Coulter

Pam Alford
Roy Brown
Tracey Clavell

-continued on page 8-



2015 Memorials and Honorariums

Mary Coulter
Sharon Curry
Sharon Heckel
Kay Holcomb
Homan Realty
Jason and Susan
Newman
Janis Roorda

Scarlett Crawford

Jessie Crawford

Ruby De Coudres

Anonymous
Steve Brumback
Leonard Carnes
Michael Cheney
Fort Scott Lumbers
INC
Susan Jones
Connie Neil
Cliff and Nancy
Patterson
Gary and Linda
Van Sickle

Anton Delgado

Crystal Schmitz

Gina Dewberry

Mr. James R. Mayhew

Robert Doyle

Lesley and Eric
Friskel

Katherine Dubis

Barbara Karagiannis

Arva Dunnette

Nanci Czuhai
Jan Host
Mary Ann and David
Lowling
Florence McKeever
Nancy and Gary
Momber
Elaine Roth

Judith K. Eldemiller

Kendal King Group
The England Scott
Family

Andres Espino

Ms. Maria G. Espino

Orla O. Fergerson

Betty and Eddie Law
Daniel Murphy
Mary and Bob
VanCleave

Treva Ferrier

Lorna and Dan Stover

Daegen Feyh

Dennis Butler

Allison M. Fisher

Annette Barry
Russ Weston

Garry Fisher

St Louis Sports
Commission

Stu Fishkin

Alil Al Ljukovic

Dorothy Burch

Lorna and Dan Stover

David M. Forbis

TOPS MO 772

Kristin Fox

Thomas and Patricia
Filla
Mary Wall

Nancy Francis

Elizabeth Heslop
Charles and Mary
Luppens
Kay Sandberg
Julia and Jefferson
Spear
Jodi Voss

Marley Mae Franklin

Anonymous
Tamara Carter
Patricia Ewing
Gregory and Darcie
Foley
Janet and Tony
Gannan
John Hite

Harry Lockridge
Abigail Schmidt
Katie and Colin
Woodworth
Gregory and Darcie
Foley
Janet and Tony
Gannan
John Hite
Harry Lockridge
Abigail Schmidt
Katie and Colin
Woodworth

Ron Friedrichson

Jennifer Jackovich-
Storbeck

Ezra Fuller

Karen and Don
Bonewitz
Jennifer Duncan
Donna Eigsti
Dawn and Brian Franz
Jeanie and David
Fuller
Rochelle and Richard
Glover
Tom Toedman
Elaine and Arthur
Tozier

Mary Gast

Nikki Terryberry

Christopher Bradley Gooch

Mark Klages

Gideon Goodson

Philip Goodson

Samuel Goodwin

Martha Balman
Richard Bidding

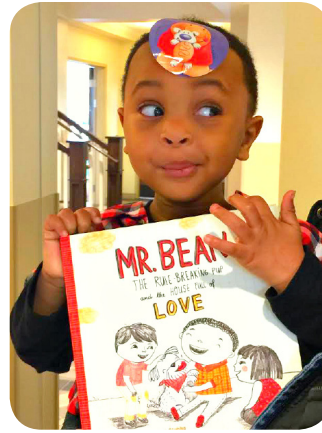

Richard Bidding
Brian and Kim Bush
R A Casner
Heather and Jon
Deshayes
John and Dana
Dorton
James Emison
Mary Fergason
Devin Frazier
Nancy and William
Gilbert

Mike and Pam Gooch
Andrea Greenwood
Underhill
Ann Hall
Tracy and John
Hangley
Beth Grigsby
Ann Hall
Tracy and John
Hangley
Tommy and Jan Hicks
Bethany and Jason
Houseworth
Tammy and James
Houseworth
Patricia Macey
Susan and David
Mason
Christopher and
Stephanie Milburn
Gregory and Taryn
Moser
Kim and Robert
Oyler-Hook
Potter, Bologna & Blair,
LLC

Kim and Robert
Oyler-Hook
Potter, Bologna &
Blair, LLC
Susan Pride
Troy and Jill Pyle
Opal Richardson
Mary Richeson
David and Barbara
Ross
Suzy Saunders
Chuck and Candy
Schlueter
John Scowley
Lydia and Justin Seno
J.K and C.W.
Stoneking
John and Sandra
Williams

Karen Grathoff

Eilene Bogar
Todd Burras
Charles Horsley
Lori Schmidgall
Alice Smith
Jon Strubhar
Logan and Jen Wagler
Melinda and Kent
Yeagley

Julynn Gray

Jim and Tina Gray

Norman Greenbaum

Joel Glaser

Buddy Griffin

Dorothy and Tim
Fischer

David Hagen

Mark and Sara Hagen

2015 Memorials and Honorariums

Jackie Hansen

Gregory Blakenship
Anna and Don
Bridgforth
Cathy Copeland
Deanne Edwards
Alison and Craig
Greco
William and
Stephanie Overbeck
Powerhouse
Construction, LLC
Susquehanna
Pre-School
Andrea Vanmaele

Jack Hare

Mrs. Shirley E. Hare

Carole (Davis) Heggen

Anne Hunsicker

Gordon Hill

Ulrich Scheunemann

Reese Michelle

Hitchings

Chrissy and Vaughn
Burgess
Ryan Coleman
Mark Ellner
Dawn and Raymond
Gross
Julie Grove
Sarah and Brian
Henkins
Bailee Howland
Susan and Joseph
Hulne
Julie Koenig
Amanda Matteson
Amy and Louis Meng
Rebecca and Jeffreery
Mosburg
Dene and Zachary
Mosier
Kristin Mulready-
Stone
Jefferson Pfannenstiel
Arika Ryan
Christen Sauer
Dana and Douglas
Smith
Mark Tindall
Rodney Vera
Beverly and Chad
Villwok

Wally G. Hockaday, Jr.

Netsmart
Technologies

Christine Holloway

Victor and Beverly
Cook
Al Felman
Tiberius and Carla
Klausner

Andy Huffman

Lesley and Eric
Friskel

Kirk Hunt

Robert and Christine
Hatem

Alyssa Hutchens

Kari and Brian
Anderson
Connie and Jerry
Barnes
Deborah and Matthew
Ernzen
Amy and Marcus
Hutchens
Kelly Kroll
Shirley Navinsky
Judy and Benjamin
Parsons
Pleasant Ridge Middle
School
Elizabeth Schmidling
Gary and Gloria
Stafford
Deanna and Michael
Wagner

Eric Jansen

J. B. and Anne
Hodgdon

James Jensen

Patti Ayers
Mike and Tam
Bowman
Teresa Bowman
Ellis Associates, LLC
David Elyachar

Cherokee Lee Johnson

Sherry Bender
Jean Dennett
Betty Hare
Opal Jones
Vickie Meyer
Anne Rush
Cleo Shobe
Butch and Susie
Weber

Cynthia Jones

Tim Murry

Kathryn Jones

DST Systems, Inc.

Logan Kenny

Marylou Kenny

Roanld Kliewer

NT Realty

Kori Knight

Dara Knight

Tami Koulouroudis

Marcelle Dick

Finn Kramer

Mette and Brent
Kramer

Jerry Lamar

Pam Rauscher

Anor Lemmon

Wanda Abbott
Ronald and Barbara
Albright
Anonymous
Maxine Burke
Sharon Campbell
Leonard Carnes
Shawnee Clary
Betty Clayton
Patricia Cook
Angie Endicott
Bernice Fisher
Schotze Griffiths
Katherine Guss
N Joan Hembree
k & k Auto Parts, Inc
Linda and Michael
Leachner
Jara and David
Martin
Tina Proctor
Ms. Janice D. Russell
Raymond and
Barbara Schmidt
Barbara Schoonover
Bonnie Stewart
Charlotte and Alan
Stewart
Georgia Trammel
Judy and Rex Wilson
Mike Wunderly
Leland and Maxine
Zimmerman

Richard Magelssen

Rebekah and Paul
Ebeling

Seth Marshall

Daniel and Marla
Marshall

Tom Martin

Patrick and Patricia
Lysaught
Carolyn Stromquist

Kevin Martinez

Susan Brandom

Delos Mathieson

AJ Pai Toulon III

Walter McBryan

Barbara Karagiannis

Nancy McCan

Ellen Todd

Vivian McCormick

Tim and Yolanda
Knox

Charlotte Michael

Anonymous
Carol Bosley
Loren Bryan
Linda Carson
Jennifer Flory
Lisa Ginzle
Linda Jackson
Patricia Jackson
Susan Kidd
Gary and J Lane
Donna Martin
Joe Masters
Carolyn Peterson



2015 Memorials and Honorariums

Larry Privat Cindy Stone Carol Thompson M. J. Thompson Mary Tomlinson	Gerean Rudnick Toube and Mark Searles	Jami Hellyer Bev Howe Franki Jensen Sue Morris Darcy Oetting Dianne Roberts Vicki Silkwood Donna Smith Marcella Stoneking Ms. Cathy Tharp Alan and Kay Tolson Mary Pat Whiteside	Joy Jennings James and Pamela Jones Martha Long Lana Lynn Jeanette and Russell Magathan Mary and Ben Martin Scott and Kay Mills Robert Pinkelman Carolee and Delmar Senger Greg Simerman Mrs. James M. Sturgeon Beth and David Van Kirk Mary Pat and Morris Vandewynkle
Nathaniel Monaghan Connie and Marvin Angleton R2 Center for Dentistry	Bart Saracino Tim and Yolanda Knox	Peter Tamburello Donna and Brian Dye	Frank Wessel Cheryl Wessel
Lee Moore Patty Brown	Jameson Stephen Schmidt Shawna Seed	Ward Tewinkle Searles Associates, Inc.	Gabriella Wichgers Cerner Corporation
Daisy Myers Marti Myers	Nathaniel Schultze Theresa Schneider	Barney Tholen Patrick and Joyce Adamson Sharon Ash Beverly Bednasek Edna Cox Marshall Ellis Megan Evans Kansas West Inc. Elizabeth Navrat Debra Rinke Lucinda and Richard Schilling Carolyn Schuler Kathleen and Darold Spurgeon Marshall and Greta Sumner Lawrence and Sandra Tholen Carlene Wickery Peggy Wise	Lucas Wiggins Bill and Sonna Wiggins
Bob Page Irene Page Procter and Gamble Retirees, INC Kathleen and Robert Salek Judith Findorff Carol Schaal William Small DeAnn and William Titus	Jason Shelton Kenneth and Florine Bradshaw Dissinger Reed Mary and Ben Martin Kelly Vandewynkle		Jonathan Wilkins Brenda and John Blankenship Paula and Bruce Collins Brenda Eales April and Chad Flemming Jill and R. E. Huettenmuller Kathy and Brett Ivey Sharon Ivey Colleen Mansfield Cathi McNamara Debra O'Dell Nicole and Joel Page Tina Rimmer Candace Teegarden Ricci Wells
Garrett Palmer Betty Norman	Ezra Shepherd Sweat Todd and Emily Hines		Robert Williams Harold and JoAnn Barnett
Terry Peterson Denny Family Foundation	Nancy Shipman Brown Donna Dutton Local Lodge 356 David Nicks Kristene and Michael Owen	Patti Trabon Patti Trabon	Linda Wineinger Aetna, Inc.
Kenneth Phillips Opal and Sherman Hill	Cyrus Shubert Ben Shubert Jackie and Bruce Shubert	Skylar Tyler David and Brenda Brewer	Jack Wylie Royce Closterman Joan Horan
Rosalie Pyne Lorna and Dan Stover	Vena Siebold Terry and Roger Gilmore	Tom Waite Bob and Pam Brown	Wendy Zavolas Grace Boutross Arlene Nassr
Mark Quackenbush Tim and Yolanda Knox	Blaine Skerven Karil Karpriel	Gail Walter Robert Burns	
Charles Rakers Liz Nieters	Alden Southworth Kate and Charles Brovont	Sue Ward Tara and Ryan Adler Anonymous Terri Bowman Marsha and Jack Campbell Anna Cox Jeffery Creighton Letitia Ferwalt Beverly and T.L. Griffin Jennifer and Burnie Hicks Janet Hill	
Trevor A. Rassette Ronald and Marilyn Rassette	Edward Stabins Marilyn Sass-Lehrer		
Rosalind Reichman Edward and Karen Porter	Ezra Stamm Pamela Gardner		
Mariah-Ann F. Reves Cheryl Reves	Larry Stamper Edward and Nancy Manring		
Marion K. Rigdon Keith Rigdon Otis and Delores Miller	Zachary Stoll Gary and Vera Kramer		
Nathan & Caleb Rimmerman Harlan and Carol Rimmerman	Chase Stooksbury Sarah Barmann-Smith Lori Cox First Baptist Church Teri and Tim Gardner Carol Hopkins Elaine Mitchell Donna Pile Fauneal Smith		
Sean Ring Children's Hospital Association Ryan Duffy	Camden Christopher Sullivan Brenda Brock Judy Brock Lacey Bruinsma Jennifer Buttman Nancy Davidson Dianna Haynes		
Harold Ross Medical Solutions International			